Hino da Cidade de Seabra - Bahia

Letra e Música: Auto de Sousa e Silva

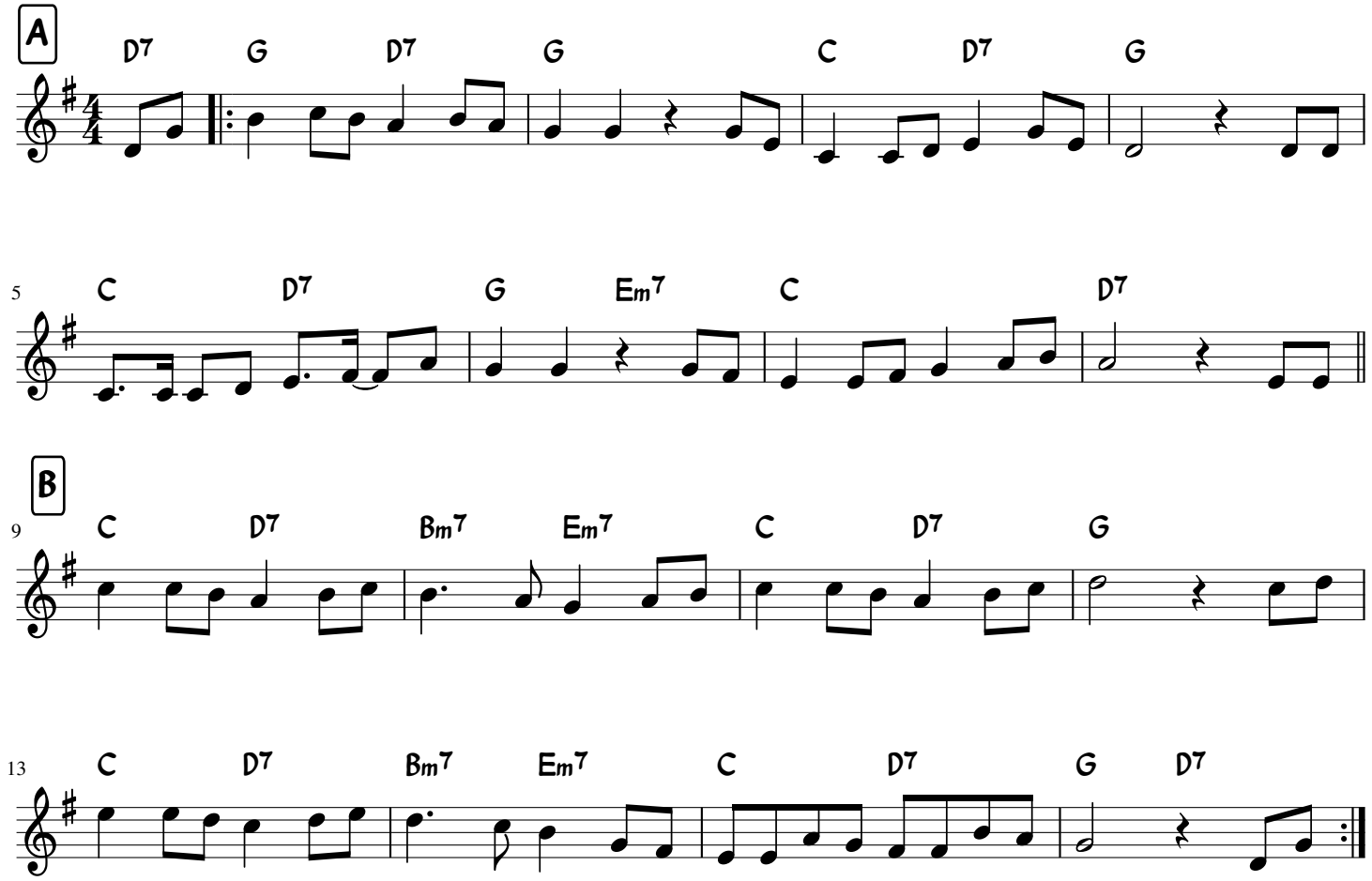

montelbass@gmail.com